



MATILDE DI TOMMASO



## Parallel Passions

A collection that initiated from the union of two passions.  
Passions are key to have a better understanding of who we really are.

Sometimes we think that we can't follow more than one passion, especially if these seem to belong to different worlds... worlds that we thought couldn't meet...

What if there is the possibility to find a common point in the diversity of our passions?

This explains the existence of Parallel Passions, finding a common point between two passions that didn't seem to exist.

The beauty of the mountains where we practice skiing extends towards the world of fashion.

The skiing world that is transformed and is also approaching those who do not practice this sport, the skiing equipment used to create a collection of men's fashion, designed for a modern, practical, elegant man, who likes to dare without exaggerating, who is intrigued to discover the different use of objects that until now seemed reserved only those who enjoy themselves on the slopes.

Skiing boots that transform into sneakers, backpacks with strap boosters used as braces, another type of booster used as a closure for a bag... and many other ideas to be implemented to make this osmosis increasingly harmonious and innovative.

Parallel Passions is the fusion of two worlds that becomes reality.





## Parallel Passions

Un progetto che nasce dall'unione di due passioni.  
Le passioni sono la chiave per capire chi realmente siamo.

A volte pensiamo di non poter seguire più di una passione, soprattutto se queste, tra di loro, sembrano appartenere a mondi diversi, paralleli anch'essi...mondi che pensavamo non si potessero incontrare mai...

È possibile trovare quel filo fino ad oggi sconosciuto che ci permette di poter intrecciare le passioni in modo che formino un'unica trama

Nasce Parallel Passions, il punto di unione che sembrava non esistesse.

Da questa ricerca partono i prodotti di pelletteria e calzature uomo

Il mondo della montagna e dello sci che si protraggono verso il mondo della moda.

L'universo dello sci si trasforma e si avvicina anche a chi non fa questo sport, con le sue attrezzature usate per realizzare una collezione di accessorio maschile, pensata per un uomo moderno, pratico, elegante, al quale piace osare senza esagerare, al quale piace scoprire l'utilizzo diverso di oggetti che fino ad oggi sembravano riservati solo a chi si dilettava sulle piste.

Scarpette che diventano sneakers, zaini con i booster utilizzati come bretelle, gli stessi booster usati come chiusura di una messenger...e ancora tantissime idee da realizzare per rendere questa osmosi sempre più armonica ed innovativa.

Parallel Passions, la fusione dei due mondi diventa realtà.









## Cartella Colori

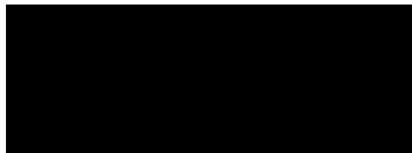

## Cartella Materiali

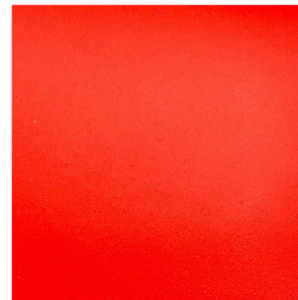

Pelle Vitello Liscia

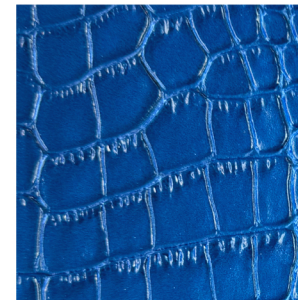

Coccodrillo

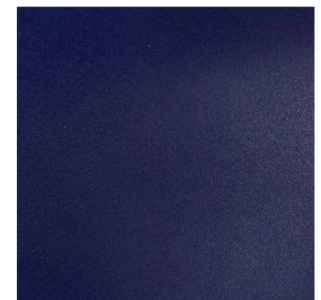

Pelle Vitello Liscia



Pelle Granata

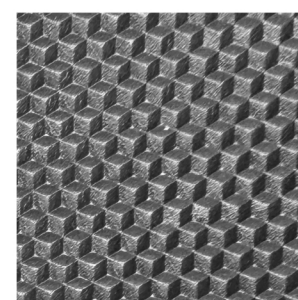

Pelle Stampata

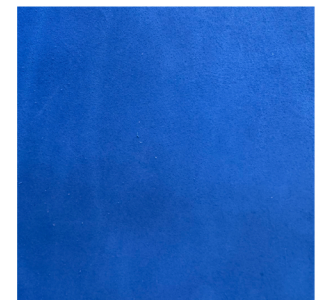

Nabuk



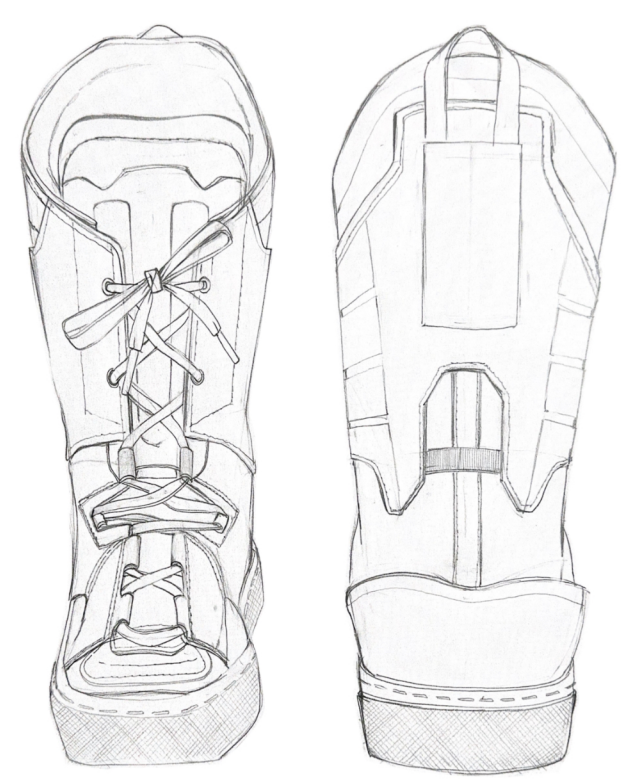

Nabuk



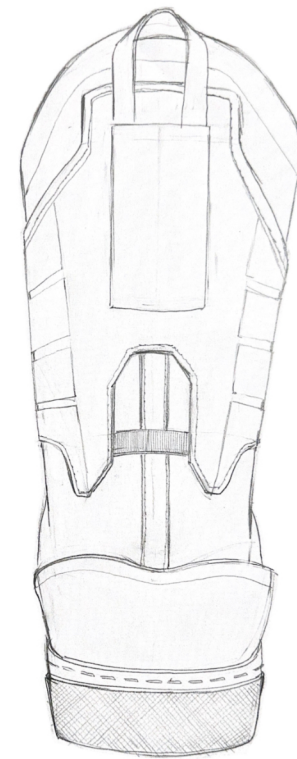
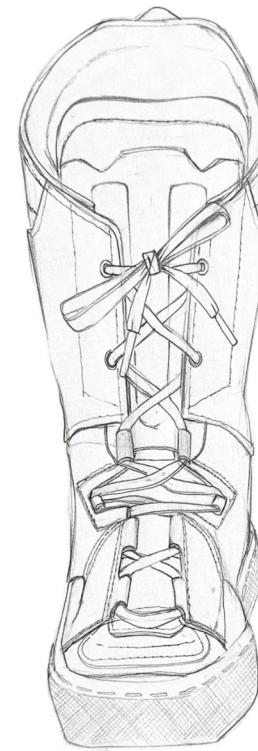

Nabuk





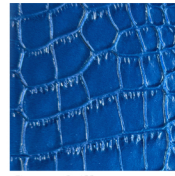

Cocodrillo

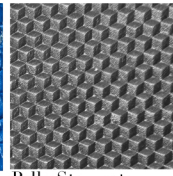

Pelle Stampata

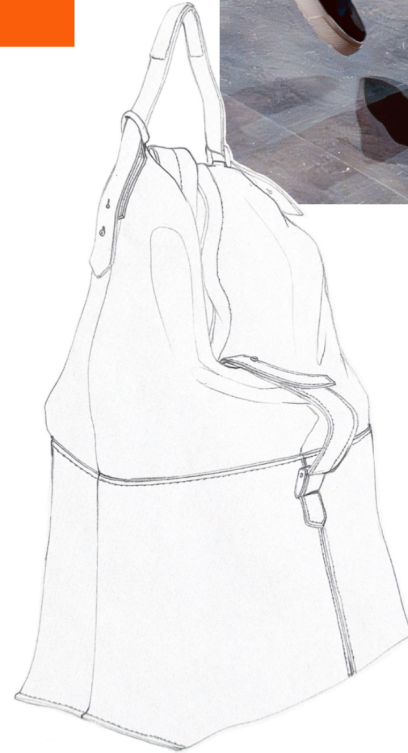

Pelle Granata

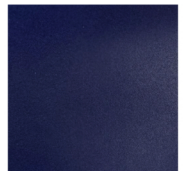

Pelle Vitello Liscia



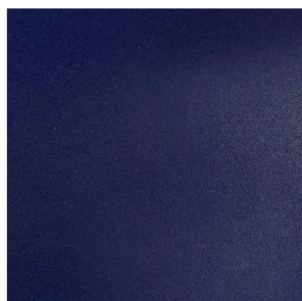

Pelle Vitello Liscia

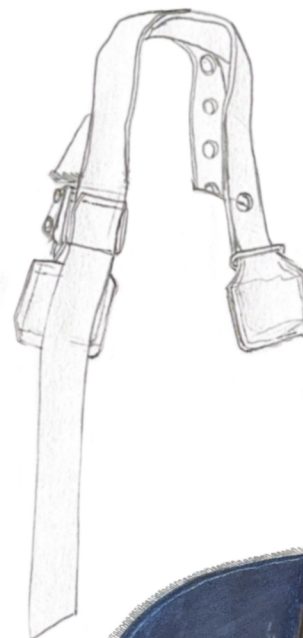



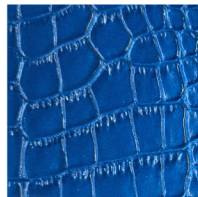
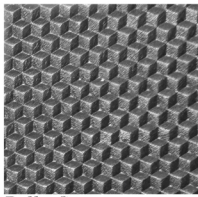

Pelle Stampata

Pelle Vitello Liscia

Coccodrillo

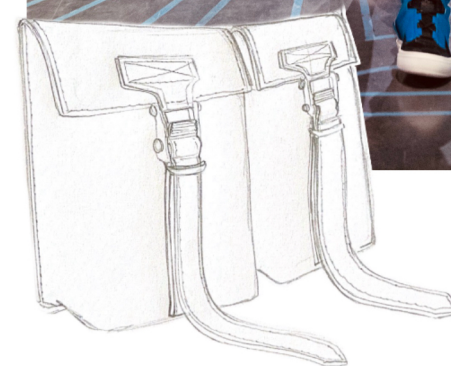



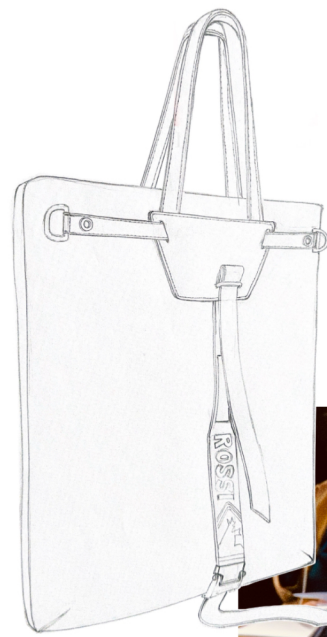

Pelle Vitello Liscia

Nabuk





